

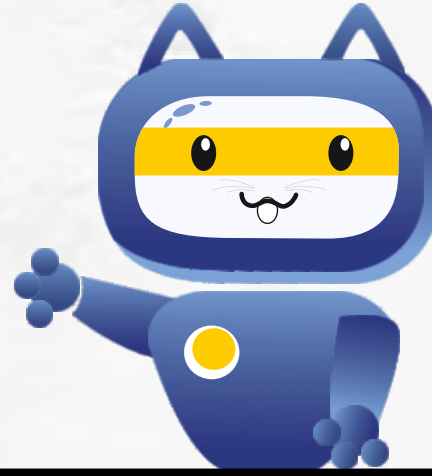

EdgeCAT



2020

India's First **AI Driven** Adaptive **CAT** Test Series

- ✓ **35** Full Length Mocks.
- ✓ **21** CAT Pattern Full Length Mocks.
- ✓ **14** Aiexpertsedge Adaptive Mocks.
- ✓ **6** Static + **9** Adaptive Sectional Tests.
- ✓ **95+** Conceptwise Tests.



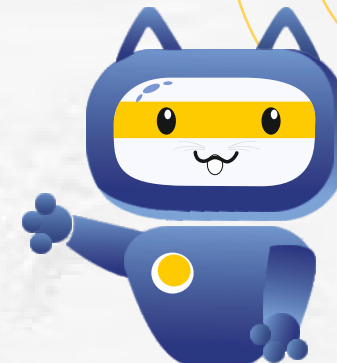

EdgeCAT 2025

Core concepts

The bed-rock of our entire course

- PHASE-1** • At this stage, student will take tests on **Core concepts**
- **Master 3 important skills:** Concept Clarity Question Choice and Speed
- Students **AI driven** Performance **report** card will be generated, with Analysis of based **50+ indicators**

Deep dive

The lead you need

- PHASE-2** • **Ramp up** the concepts and fine tune your prep
- **Strategy correction** based on AI report card and video discussions
- Important **value addition material**, tasksheets, eliminaiton techniques by faculties

Cruise control

Tame the CAT skillfully

- PHASE-3** • Feel the exhilarating effects of an adrenalin rush before the exam, or what is commonly called the **fight-or-flight** response.
- **CAT** always experiments with patterns. Here the preCATs **simulate a number of variations** the CAT 2023 could comp up with.

ON THREE PHASED TESTING/LEARNING APPROACH



Who this course is for

Those who are looking for "**Learning test series**".

Who need a **sense of having completed** a topic and having **practiced enough**.

Anyone looking to improve their **score** and identify their true **potential**.

Students looking to **improve** in specific topics and subtopics, as the **adaptive** element works at the micro level.

Those who want to interact with an **inspiring faculty** that employs **innovative** ways of teaching rather than **routine text** solutions.

Who this course isn't for

Those who are looking for "**Testing test series**".

Those who believe that "**tough is equivalent to good**". A great many of the questions seen in these mock exams are way tougher than what one will ever see in CAT.

Students not serious about doing well in **CAT**. Since it is very **comprehensive program** with over 145 tests.

For the adaptive engine to work, a student has to be **honest about their performance**. If one is trying to cheat their way to mock scores only flaunt. Then this may be waste of time.

How is our Course different from that of others

This is the **only truly adaptive** test series in the country.

Each topic test and sectional test is based on the students performance in the previous test. This gives a clear **understanding of strengths, weaknesses and revision areas**. This is unique, as in other test series, either there is 1. no adaptive element or it is only at a specific question level.

Multiple unique methods like **elimination techniques**, question 2. Level attempt analysis crossing out options etc help students really maximise their score

Video discussions and **mentor feedback** : Reorient your strategy with **3 times CAT 100%ier**



Paint Points	What we provide
DOES ONE SIZE FIR ALL? Same Mock... Same Questions... Expectations different outcome?	Adaptive test series
Question management	Perfect mix bag of static and adaptive test series
Unable to know strength & weakness	URECA based highly detailed and relevant report system.
Time management	Different type of tests to get trained and different difficulty level test 10 ready for everything
Unknown competition	<ol style="list-style-type: none"> 1. Test according to your strength and weakness - make your strength stranger and weakness weaker. 2. Proper analysis across student - Rank, per question time, percentile, etc. 3. Detailed analysis based on URECA ten tackles platform.
Real life test experience	CAT copy platform - no matter where and which test you are giving it would be a real exam experience Practice many time before you really face it.
Lack of support system	Apply elimination techniques and guess in out test so you can apply them in final exam get proper report of elimination and guess work also - so try thing so many time that you bluff would also be a trained guess
Question quality and pool	We provide high quality questions verified by related faculties
Explanation	We provide high quality explanation with multiple possible solving techniques (wherever possible) and Expert tips in 20% of questions - Boost your performance and score using it
Lack of support system	Personalised mentorship session and improvement techniques bassed on your test performance and report



Course Deliverables

- 👉 **35 Full-Length Tests** - 21 static and 14 adaptive based on the performance of static test
- 👉 **110 Conceptwise & Subjectwise Tests** - 52 Static and 58 adaptive based on the performance of static tests.
- 👉 **Integrated Preparation** - to Master 3 important skills viz., Concept Clarity, Question Choice & Speed.
- 👉 **Phase Based Schedule** - Gradually move ahead on your testing/learning curve (Learn -> Practice -> Test).
- 👉 **AI-Based Test Report** - Know your Strength & weak points precisely.
- 👉 **Video Discussions and Mentor Feedbacks** - Reorient your strategy with 3 times CAT 100%ier.
- 👉 **Dedicated Mentorship** - by top educators & IIM-A Alumnus.
- 👉 **Strike off option** - to bring the online test closer to a paper based test.
- 👉 **Improvise Guess Work** - by mastering the art of intelligent guessing using 4 guess options.
- 👉 **Comprehensive** - AI based Test Report after each test Test Series That Matches Your Schedule.



Report Details & Value Added Materials

- 👉 **Learner Specific** - 100% Adaptive & Personalised
- 👉 **Diagnosis of Blind Spots** - Identifies and alerts you on your areas of false confidence.
- 👉 **Detailed Test wise Analytics**, Detailed Summary Report Card.
- 👉 **Review & Analyze** the right number of questions to Attempt with URECA-based "**TENTACKLES**".
- 👉 **National benchmarking** across the country with Rank and Score Analysis.
- 👉 Analyze & Perfect Your **Elimination & Guessing** Strategy.
- 👉 **Difficulty Analysis**, Time Analysis, Strength & Weakness Analysis.
- 👉 **2000+ Practice Questions** via pdf format through task sheets across 3 levels.
- 👉 **CATSCAN** - CAT PYQS segregated Subjectwise, topicwise and Conceptwise with video explanations.
- 👉 High quality **Concept** blogs and **Cheatsheets**.
- 👉 **Handwritten** notes by CAT Toppers



URECA

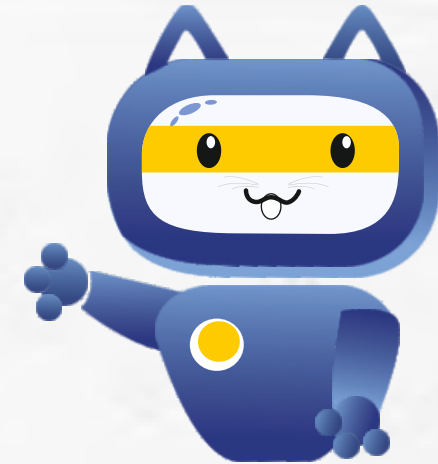

Unique Resource for enhanced
CAT adaptive tests.



Tentacles
ger accurate
diagnosis.



Improve speed
& master your
concepts.



Strike-off
options like
a paper test.



Option
elimination
techniques



Analytics enabled
performance
analysis



Revise syllabus
multiple
times.



Personalized
adaptive
tests.



As per CAT
pattern and
latest trends.

over-All report card

100% Adaptive & Personalised as per Student's Strengths & Weakness

strike-off options like a paper test

"Look before you leap" is an attitude expressed in such a saying as

- "Forewarned is Forearmed" ✓
- "A stitch in time saves nine" ✓
- "No risk no gain" ✓
- "Fools rush where the angel fear to tread" ✓



Percentile

28.81

Rank

42

Score

1 You
15.1 Average
125 Topper

Accuracy	
Correct	4
Incorrect	12
Skipped	0
Accuracy	25%

Average Time Spent per Question

2.94s You
59s Average
45.54s Topper

Productive Time: **11s**
Unproductive Time: **36s**



TENTACKLES

Tracks Each attempt via Accuracy & Time Taken

All Subject

76 All Questions

3 Perfect Attempts

13 Too Fast Correct

38 Casual Attempts

0 Overtime Correct

17 Smart Reject

2 Wasted Opportunity

0 Overtime Incorrect

8 Blind Spot

0 Overtime Unattempted

0 Disaster

Elimination Technique

PLEASE CHOOSE THE GUESS TYPE

Guess Type

- Guess Type
- Pattern Formation
- Using Answer Options
- Approximation
- Blind Guess

Guess Analysis				
Type	Correct	Incorrect	Skipped	Accuracy
Total	3	3	0	50%
Pattern Formation	1	1	0	50%
Using Answer Options	2	0	0	100%
Approximation	0	1	0	0%
Blind Guess	0	1	0	0%

Sources & Tasksheets

Blogs & Cheatsheets

Chicken Nuggets Theorem

Chicken Nuggets Theorem

Polygons

Polygons

Cheat Sheet Algebra

Cheat Sheet-Algebra

Cheat Sheet Numbers system

Cheat Sheet-Number Systems

Descartes's Rule of Signs

Descartes's Rule of Signs

Nature of Equations

Nature of Equations

Topper's HANDWRITTEN Notes

Topper Handwritten Notes

Cheat Sheet Geometry

Cheat Sheet-Geometry

Verbal Ability Data Interpretation and Logical Reasoning Quantitative Ability

Games & Tournaments - Caselets

Matrix Arrangement

Quant based DI

Logic Based Data Interpretation

Caselets

"Don't practice until you get it right. Practice until you can't get it wrong"

This saying goes apt for current LRDI section of CAT. In the recent years, LRDI has deeply carved itself into the CAT paper. This section is grabbing a lot of attention and your attention but no act. To tackle this, LRDI Shortcuts videos has been designed, meant to equip you with the LRDI armor.

Games & Tournaments shortcuts videos:

Video - I : Seeding Knock out Matches by Chart Method
https://youtu.be/72Dz_1758g

Video - II : Seeding Knock out Matches by Remainder Method
<https://youtu.be/H5d4n7044>

Video - III : Robin Round Matches
<https://youtu.be/8P4e07718>

Schedule

Phase 1 core concepts

Test No.	No. of Ques.	Test Types	Topic Covered	Date of test
CCQA - 1	22	Static	Percentage, Applications of Percentage, Profit Loss	1 Jul
CCQA - 2			Discount, Simple Interest Compound Interest	
CCDI - 1	20	Apative	Based on CCQA-1	
CCDI - 2		Static	Bar Char, Tables, Line Chart	3 Jul
CCVA - 1	24	Apative	Based on CCDI-1	
CCVA - 2		Static	RC-Science and Tech, Para Summary	5 Jul
CCQA - 3	22	Apative	Based on CCCCVA-1	
CCQA - 4		Static	Ratio, Proportion, Average, Alligation, Mixtures	7 Jul
CCDI - 3	20	Apative	Based on CCQA-3	
CCDI - 4		Static	Pie Chart, Mixed Graphs	9 Jul
CCVA - 3	24	Apative	Based on CCDI-3	
CCVA - 4		Static	RC-Business and Economics, Para Summary	11 Jul
CCQA - 5	22	Apative	Based on CCCCVA-3	
CCQA - 6		Static	Time and Work, Time Speed Distance	13 Jul
CCQA - 7	22	Apative	Based on CCQA-5	
CCQA - 8		Static	Full Arithmetic	13 Jul
CCDI - 5	20	Apative	Full Arithmetic	
CCDI - 6		Static	Mixed Graph	15 Jul
CCVA - 5	24	Apative	Based on CCDI-5	
CCVA - 6		Static	Science and Tech, Business and Economics, Para Summary Based on CCVA-5	17 Jul

PHASE 1 CORE CONCEPTS SCHEDULE



Test No.	No. of Questions	Test Type	Topic Covered	Date of Test
CCQA - 9	22	Static	Classification of numbers, Divisibility Rules, Indices, HCF/LCM	19-Jul
CCQA - 10		Adaptive	Based on CCQA-9	
CCLR - 1	20	Static	Arrangements - Linear, Circular, Geometrical	21-Jul
CCLR - 2		Adaptive	Based on CCLR-1	
CCVA - 7	24	Static	RC-Art and Literature, Parajumbles	23-Jul
CCVA - 8		Adaptive	Based on CCVA-7	
CCQA - 11	22	Static	Cyclicity, Factors, Remainders, Base System	25-Jul
CCQA - 12		Adaptive	Based on CCQA-11	
CCLR - 3	20	Static	Grouping, Ranking, Selection	27-Jul
CCLR - 4		Adaptive	Based on CCLR-3	
CCVA - 9	24	Static	RC-Sociology and Psychology, Parajumbles	29-Jul
CCVA - 10		Adaptive	Based on CCVA-9	Jul
CCQA - 13	22	Static	Number System	31-Jul
CCQA - 14		Adaptive	Based on CCQA-13	
CCLR - 5	20	Static	Arrangements and Grouping	2-Aug
CCLR - 6		Adaptive	Based on CCLR-5	
CCVA - 11	24	Static	RC-Art and Literature, Socio, Psycho, Parajumbles	4-Aug
CCVA - 12		Adaptive	Based on CCVA-11	Aug
CCQA - 15	22	Static	Basics of Algebra, Equations - Linear and Quadratic,	
CCQA - 16		Adaptive	Inequalities Based on CCQA-15	6-Aug
CCLR - 7	20	Static	Puzzles - Logical	8-Aug

PHASE 1 CORE CONCEPTS SCHEDULE



Test No.	No. of Questions	Test Type	Topic Covered	Date of Test
CCLR - 8		Adaptive	Classification of numbers, Divisibility Rules, Indices, HCF/LCM	
CCVA - 13	24	Static	Based on CCQA-9	10-Aug
CCVA - 14		Adaptive	Arrangements - Linear, Circular, Geometrical	
CCQA - 17	22	Adaptive	Based on CCLR-1	12-Aug
CCQA - 18		Adaptive	RC-Art and Literature, Parajumbles	
CCLR - 9	20	Static	Based on CCVA-7	14-Aug
CCLR - 10		Adaptive	Cyclicity, Factors, Remainders, Base System	
CCVA - 15	24	Static	Based on CCQA-11	16-Aug
CCVA - 16		Adaptive	Grouping, Ranking, Selection	
CCQA - 19	22	Static	Based on CCLR-3	18-Aug
CCQA - 20		Adaptive	RC-Sociology and Psychology, Parajumbles	
CCLR - 11	20	Static	Based on CCVA-9	20-Aug
CCLR - 12		Adaptive	Number System	
CCVA - 17	24	Static	Based on CCQA-13	22-Aug
CCVA - 18		Adaptive	Arrangements and Grouping	
CCQA - 21	22	Static	Based on CCLR-5	24-Aug
CCQA - 22		Adaptive	RC-Art and Literature, Socio, Psycho, Parajumbles	
CCDI - 7	20	Static	Based on CCVA-11	26-Aug
CCDI - 8		Adaptive	Basics of Algebra, Equations - Linear and Quadratic,	
CCVA - 19	24	Static	Inequalities Based on CCQA-15	28-Aug
CCVA - 20		Adaptive	Puzzles - Logical	

PHASE 1 CORE CONCEPTS SCHEDULE



Test No.	No. of Questions	Test Type	Topic Covered	Date of Test
CCQA - 23	22	Static	Quadrilaterals, Polygons, Circles, Mensuration - 3D	30-Aug
CCQA - 24		Adaptive	Based on CCQA-23	
CCDI - 9	20	Static	Optimisation, Maxima, Minima	1-Sep
CCDI - 10		Adaptive	Based on CCDI-10	
CCVA - 21	24	Static	Current Affairs, Odd One Out	3-Sep
CCVA - 22		Adaptive	Based on CCVA-21	
CCQA - 25	22	Static	Geometry, Mensuration	5-Sep
CCQA - 26		Adaptive	Based on CCQA-25	
CCDI - 11	20	Static	Quant based DI and Optimisation	7-Sep
CCDI - 12		Adaptive	Based on CCDI-11	
CCVA - 23	24	Static	Environment and Current Affairs, Odd One Out	9-Sep
CCVA - 24		Adaptive		
CCQA - 27	22	Static	P&C, Probability, Binomial and	11-Sep
CCQA - 28		Adaptive	Multinomial Theorem Based on CCQA-27	
CCDI - 13	20	Static	Set Theory	13-Sep
CCDI - 14		Adaptive	Based on CCDI-13	
CCVA - 25	24	Static	RC-Mixed Bag	15-Sep
CCVA - 26		Adaptive		
CCQA - 29	22	Static	Set Theory, Logarithm and Trigonometry Based on	17-Sep
CCQA -		Adaptive	CCQA-29	
30 CCDI -	20	Static	Innovative Graphs, Routes and Networks	19-Sep

PHASE 1 CORE CONCEPTS SCHEDULE



Test No.	No. of Questions	Test Type	Topic Covered	Date of Test
CCDI - 16		Adaptive	Based on CCDI-15	
CCDI-17		Adaptive	Based on CCDI-13 to CCDI-16	
CCVA - 27	24	Static	Cloze Test, Sentence Correction, Fill in the Blanks	21-Sep
CCVA - 28		Adaptive	Based on CCVA-27	
CCQA - 31	22	Static	Modern Maths	23-Sep
CCQA - 32		Adaptive	Based on CCQA-31	
CCLR - 13	20	Static	Series, Coding-Decoding, Directions, Calendars, Blood Relation	25-Sep
CCLR - 14		Adaptive	Based on CCLR-13	
CCVA - 29	24	Static	Full RC + VA	27-Sep
CCVA - 30		Adaptive	Based on CCVA-29	
CCLR-15	20	Static	Syllogism, Cubes, Clocks, Binary Logic	29-Sep
CCLR-16		Adaptive	Based on CCLR-15	
CCLR-17		Adaptive	Based on CCLR-13 to CCLR-16	
	1030	47 static+49		29-Sep

Number of Questions - **1030**

Test Type - **47 Static + 49 Adaptive Tests**

PHASE 2 DEEP DIVE



DEEP DIVE SCHEDULE

Test No.	No. of Questions	Test Type	Topic Covered	Date of Test
DDQA-1	22	Static	Full QA Test	21-Jul
DDQA-2		Adaptive	Based on DDQA-1	
DDQA-3	22	Static	Full QA Test	27-Jul
DDQA-4		Adaptive	Based on DDQA-3	
DDQA-5		Adaptive	Based on DDQA-1 to DDQA-4	2-Aug
DDLRFI-1	20	Static	Full LRDI Test	23-Jul
DDLRFI-2		Adaptive	Based on DDLRFI-1	
DDLRFI-3	20	Static	Full LRDI Test	29-Jul
DDLRFI-4		Adaptive	Based on DDLRFI-3	
DDLRFI-5		Adaptive	Based on DDLRFI-1 to DDLRFI-4	2-Aug
DDVARC-1	24	Static	Full VARC Test	25-Jul
DDVARC-2		Adaptive	Based on DDVARC-1	
DDVARC-3	24	Static	Full VARC Test	31-Jul
DDVARC-4		Adaptive	Based on DDVARC-3	
DDVARC-5		Adaptive	Based on DDVARC-1 to DDVARC-4	2-Aug

Number of Questions - **132**

Test Type - **6 Static tests + 9 Adaptive tests**

PHASE 2 DEEP DIVE



DEEP DIVE SCHEDULE

Test No.	No. of Questions	Test Type	Topic Covered	Date of Test
Pre-EDGE CAT 1	66	Static	Full CAT like Test	1-Jul
Pre-EDGE CAT 2		Adaptive	Based on Pre-EDGE CAT 1	
Pre-EDGE CAT 3		Adaptive	Based on Pre-EDGE CAT 1 and Pre-EDGE CAT 2	
Pre-EDGE CAT 4	66	Static	Full CAT like Test	13-Jul
Pre-EDGE CAT 5		Adaptive	Based on Pre-EDGE CAT 4	
Pre-EDGE CAT 6		Adaptive	Based on Pre-EDGE CAT 4 and Pre-EDGE CAT 5	
Pre-EDGE CAT 7	66	Static	Full CAT like Test	25-Jul
Pre-EDGE CAT 8		Adaptive	Based on Pre-EDGE CAT 7	
Pre-EDGE CAT 9		Adaptive	Based on Pre-EDGE CAT 7 and Pre-EDGE CAT 8	
Pre-EDGE CAT 10	66	Static	Full CAT like Test	6-Aug
Pre-EDGE CAT 11		Adaptive	Based on Pre-EDGE CAT 10	
Pre-EDGE CAT 12		Adaptive	Based on Pre-EDGE CAT 10 and Pre-EDGE CAT 11	
Pre-EDGE CAT 13	66	Static	Full CAT like Test	18-Aug
Pre-EDGE CAT 14		Adaptive	Based on Pre-EDGE CAT 13	
Pre-EDGE CAT 15		Adaptive	Based on Pre-EDGE CAT 13 and Pre-EDGE CAT 14	
Pre-EDGE CAT 16	66	Static	Full CAT like Test	30-Aug
Pre-EDGE CAT 17		Adaptive	Based on Pre-EDGE CAT 16	
Pre-EDGE CAT 18		Adaptive	Based on Pre-EDGE CAT 16 and Pre-EDGE CAT 17	
Pre-EDGE CAT 19	66	Static	Full CAT like Test	11-Sep
Pre-EDGE CAT 20		Adaptive	Based on Pre-EDGE CAT 19	
Pre-EDGE CAT 21		Adaptive	Based on Pre-EDGE CAT 19 and Pre-EDGE CAT 20	

Number of Questions - **462**

Test Type - **7 Static + 14 Adaptive Tests**

PHASE 3 CRUISE CONTROL



CRUISE CONTROL SCHEDULE

Test No.	No. of Questions	Test Type	Topic Covered	Date of Test
EDGE CAT 1	66	Static	Full CAT like Test	14-Sep
EDGE CAT 2	66	Static	Full CAT like Test	20-Sep
EDGE CAT 3	66	Static	Full CAT like Test	25-Sep
EDGE CAT 4	66	Static	Full CAT like Test	30-
EDGE CAT 5	66	Static	Full CAT like Test	Sep 5-
EDGE CAT 6	66	Static	Full CAT like Test	Oct
EDGE CAT 7	66	Static	Full CAT like Test	10-Oct
EDGE CAT 8	66	Static	Full CAT like Test	15-Oct
EDGE CAT 9	66	Static	Full CAT like Test	20-Oct
EDGE CAT 10	66	Static	Full CAT like Test	25-Oct
EDGE CAT 11	66	Static	Full CAT like Test	30-Oct
EDGE CAT 12	66	Static	Full CAT like Test	4-Oct
EDGE CAT 13	66	Static	Full CAT like Test	9-Nov
EDGE CAT 14	66	Static	Full CAT like Test	13-Nov
				17-Nov

Number of Questions - **924**

Test Type - **All 14 are Static tests**